SEGUNDO TRIBUNAL COLEGIADO REGIONAL DEL PRIMER CIRCUITO
CON RESIDENCIA EN HERMOSILLO

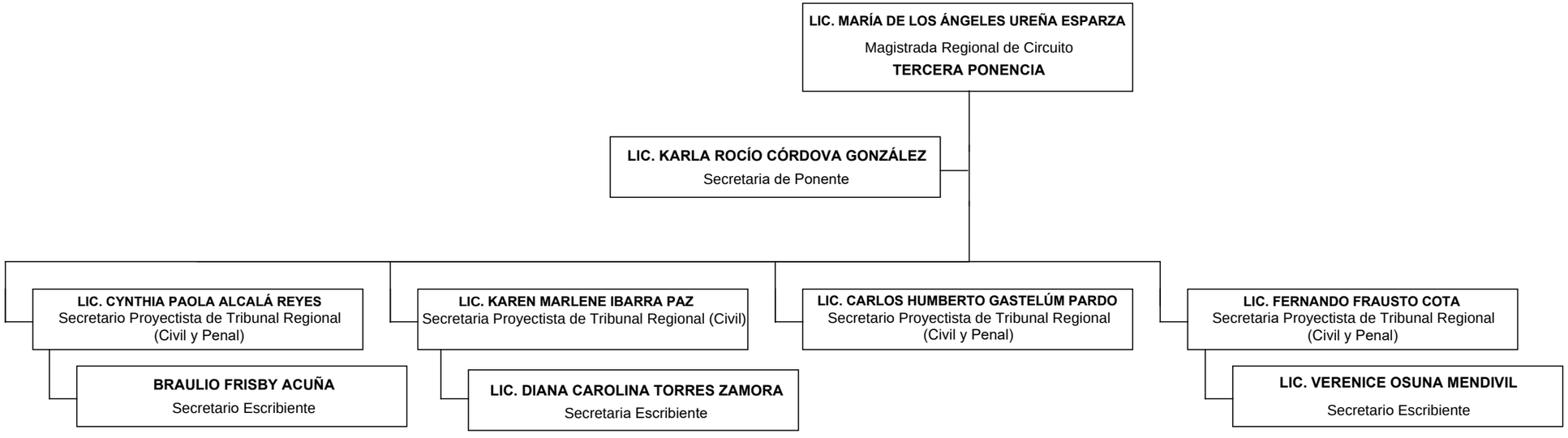

27/10/2025