JUZGADO ORAL DE LO PENAL DE AGUA PRIETA

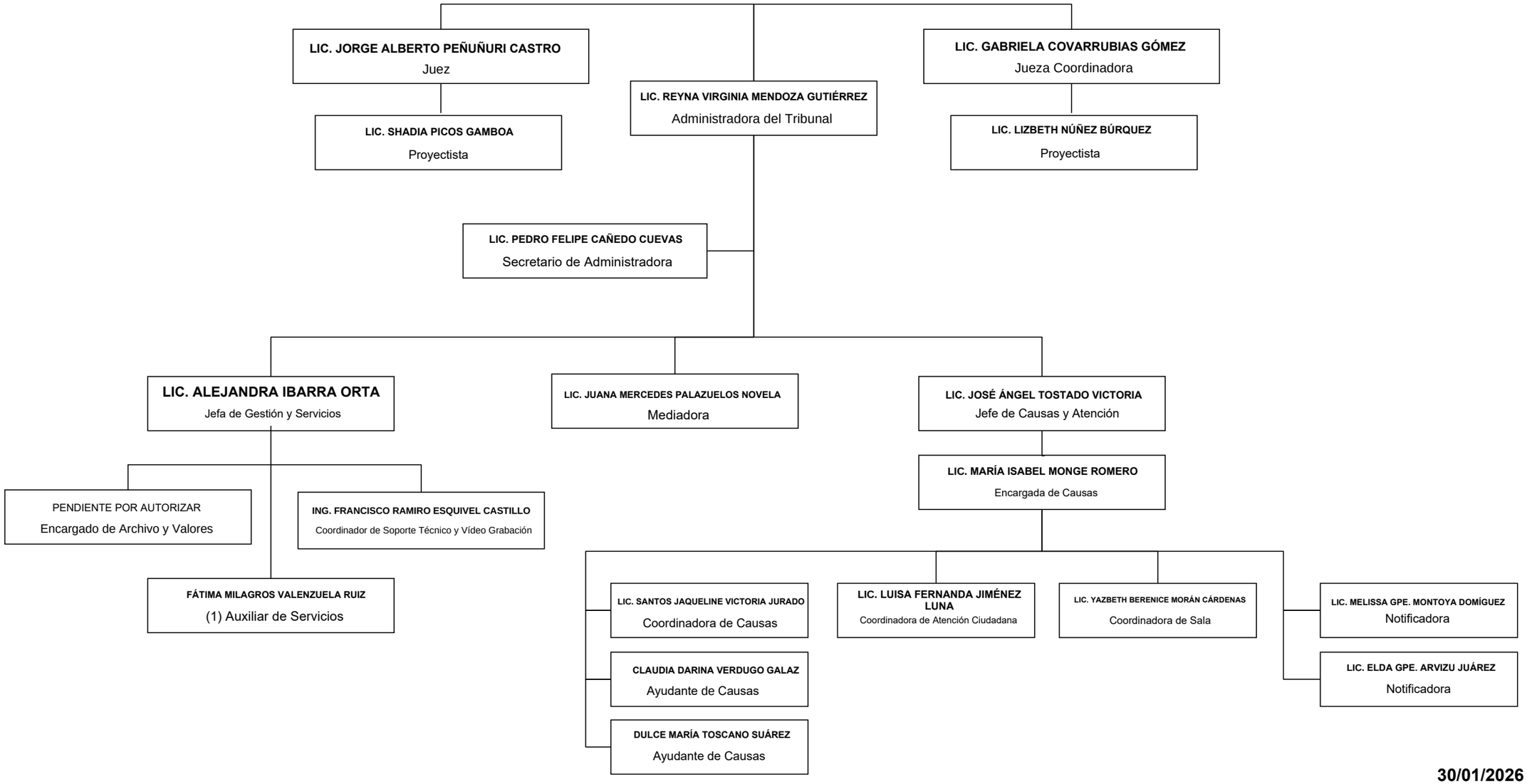

30/01/2026