JUZGADO DE PRIMERA INSTANCIA MIXTO DEL DISTRITO JUDICIAL DE CANANEA, SONORA

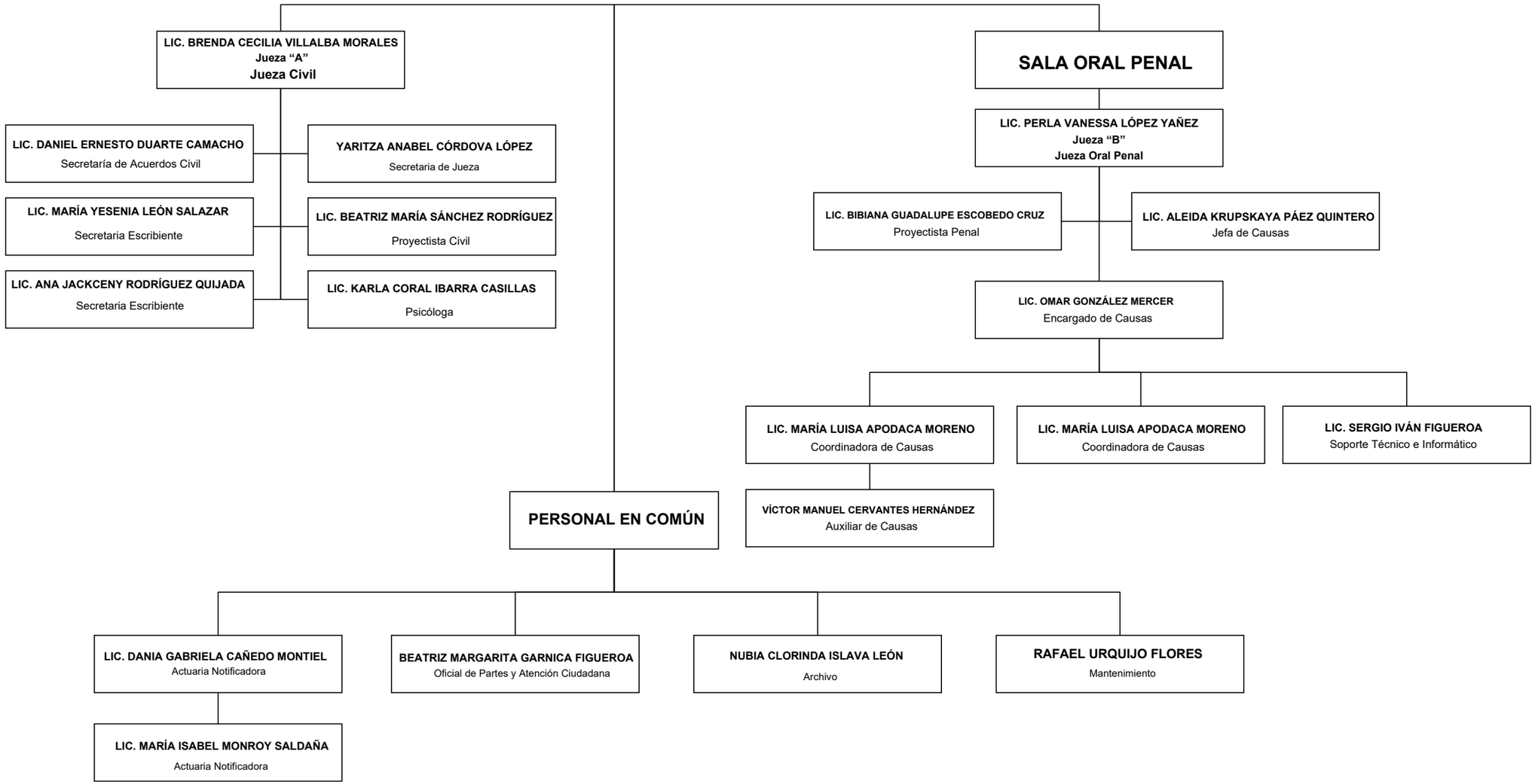

27/11/2025