JUZGADO ORAL DE LO PENAL DE GUAYMAS

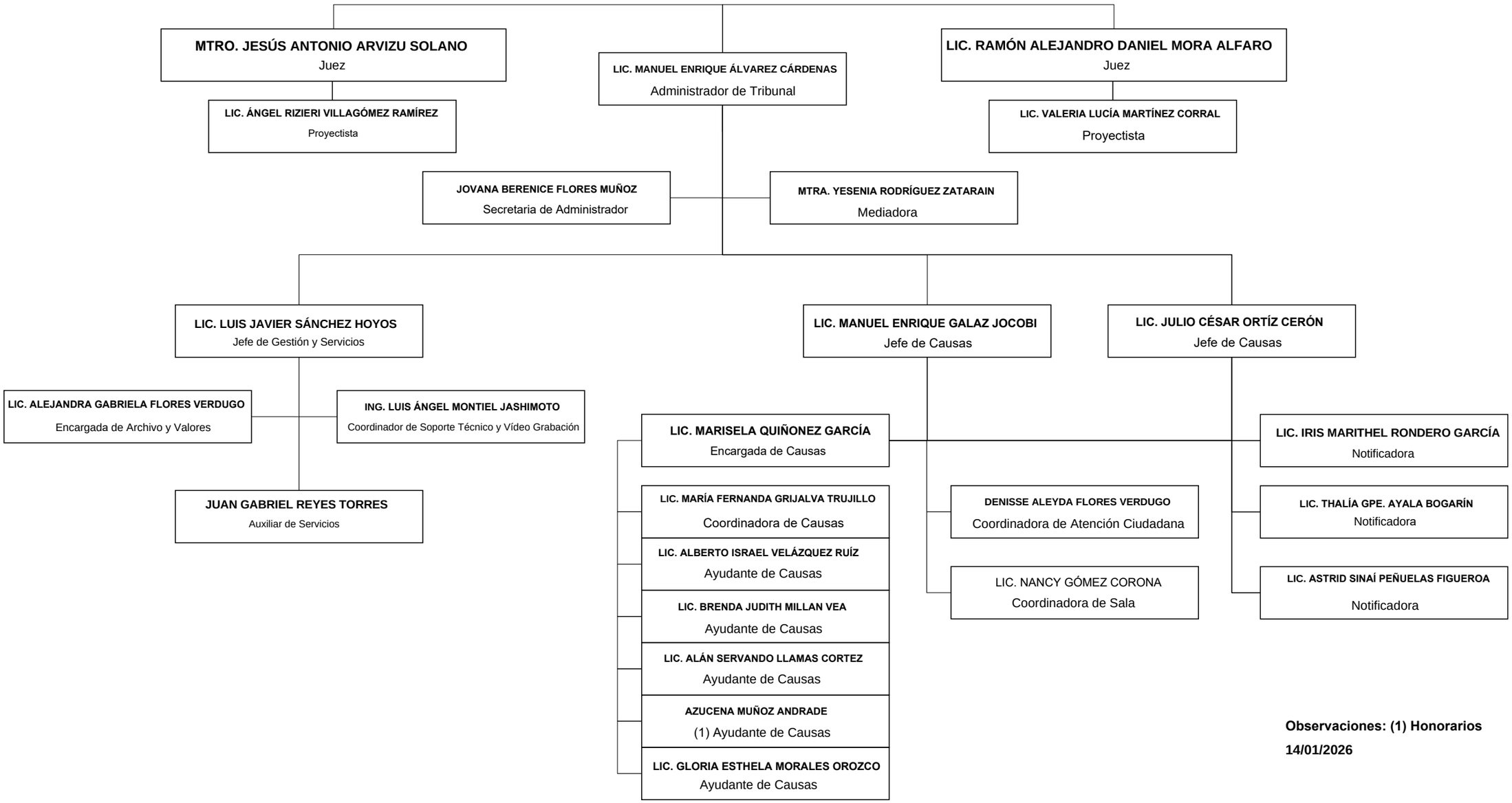

Observaciones: (1) Honorarios

14/01/2026