JUZGADO PRIMERO DE PRIMERA INSTANCIA DE LO CIVIL DEL DISTRITO JUDICIAL DE HERMOSILLO

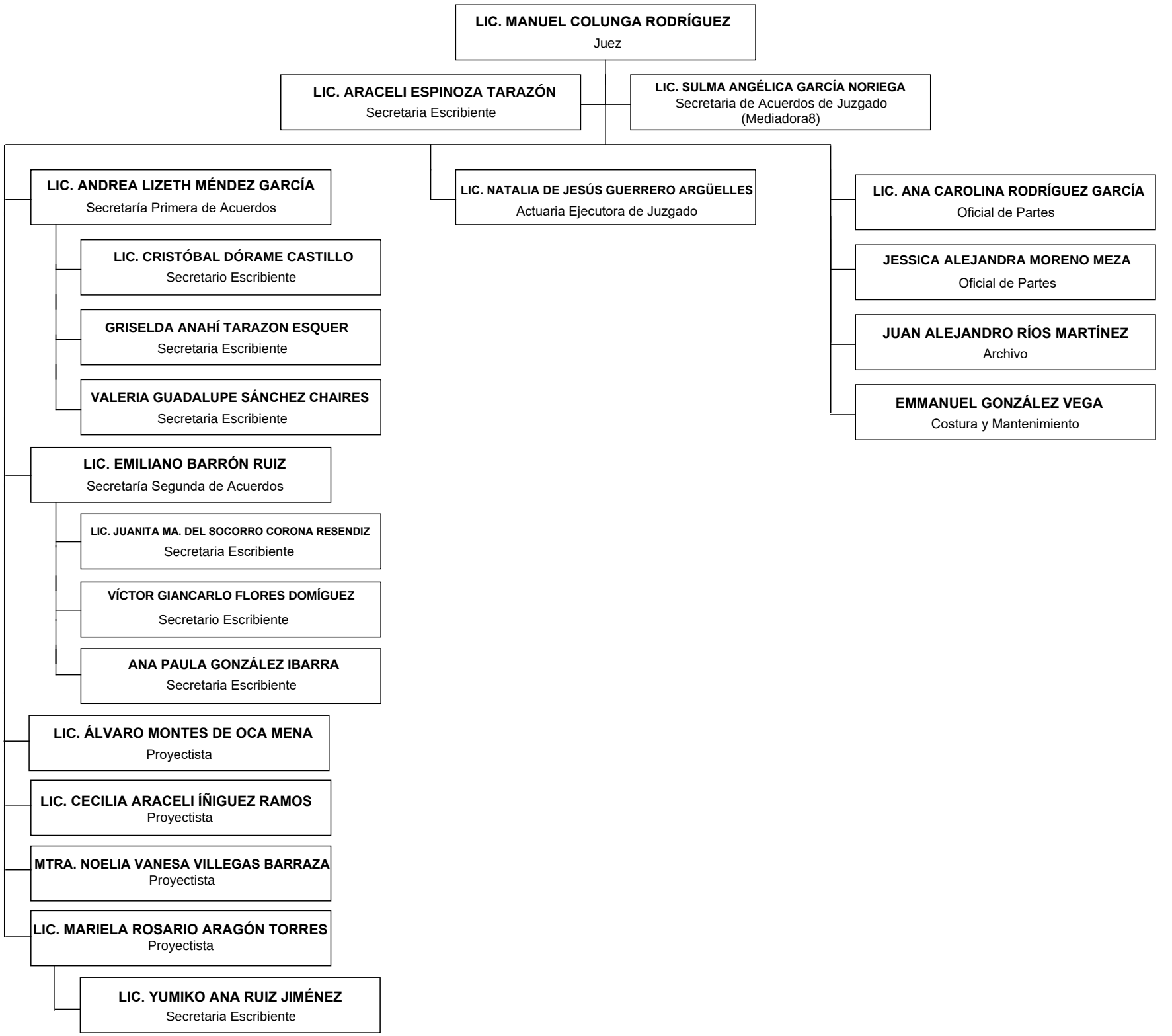

14/11/2025