PRIMER TRIBUNAL LABORAL
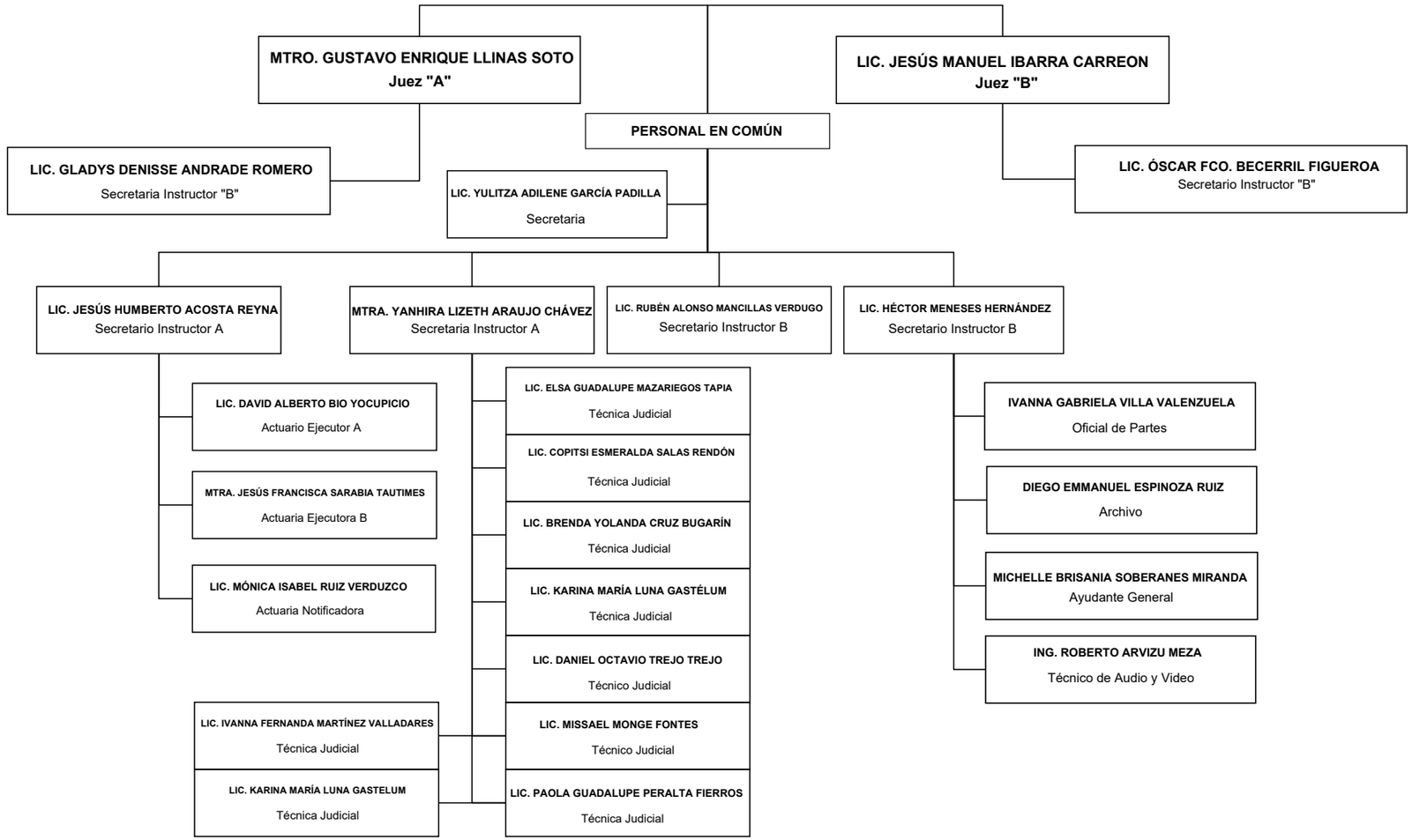
DISTRITO JUDICIAL DE HERMOSILLO