SEGUNDO TRIBUNAL LABORAL

DISTRITO JUDICIAL DE HERMOSILLO

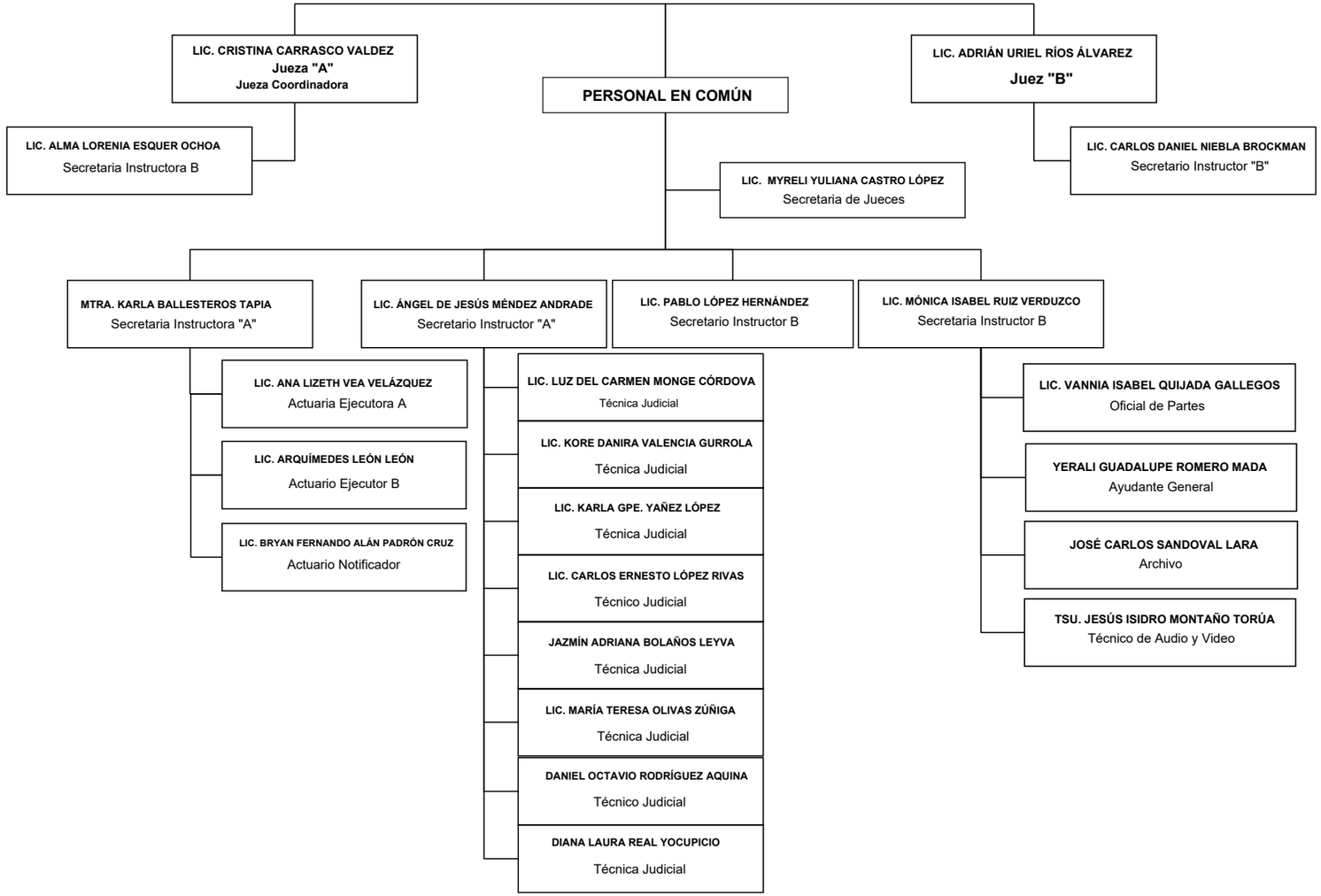

28/11/2025