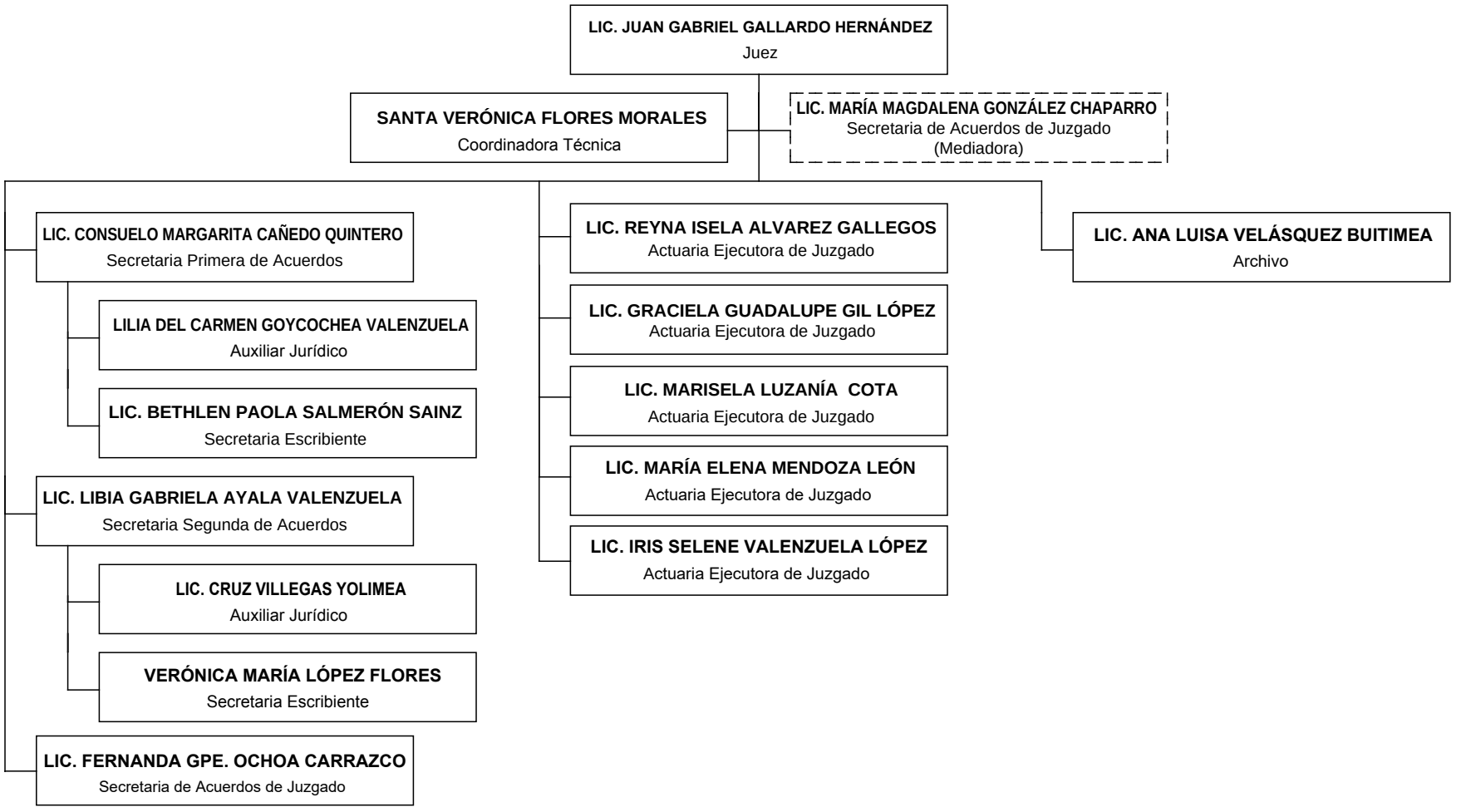JUZGADO PRIMERO DE PRIMERA INSTANCIA DE LO CIVIL DEL DISTRITO JUDICIAL DE HUATABAMPO