JUZGADO ORAL DE LO PENAL DE NAVOJOA

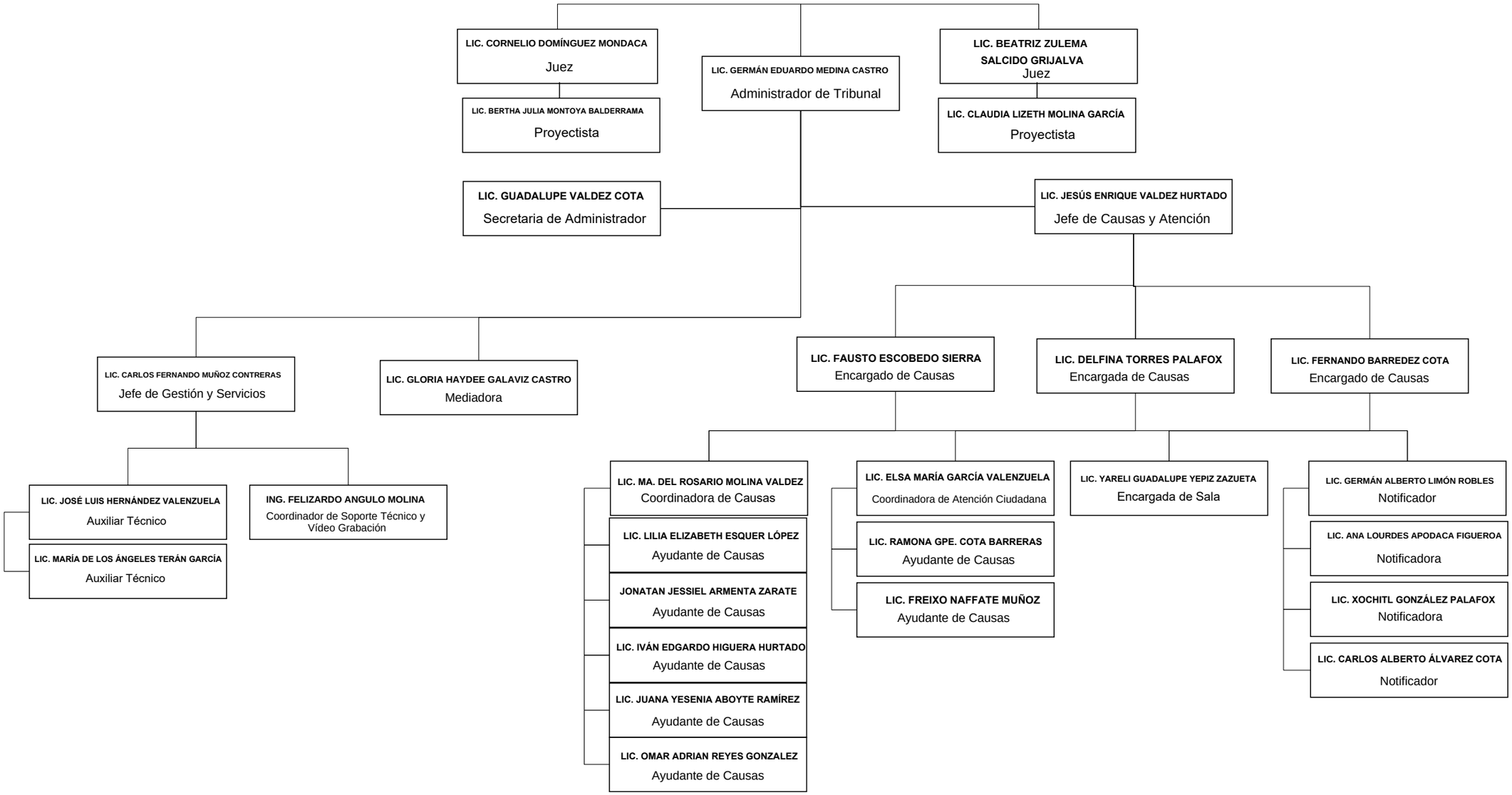

28/10/2025