# TRIBUNAL LABORAL
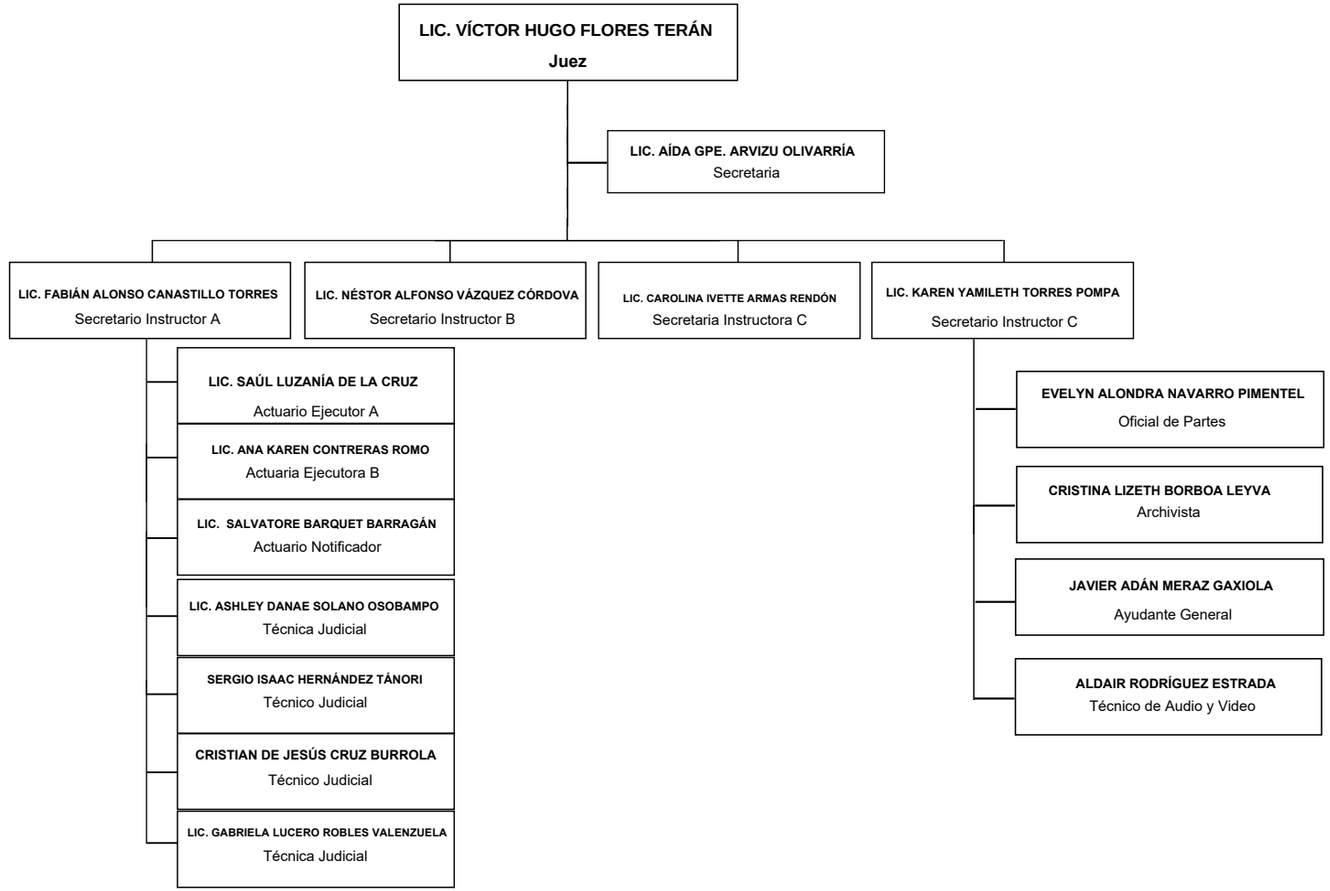
## DISTRITO JUDICIAL DE NOGALES