TRIBUNAL LABORAL
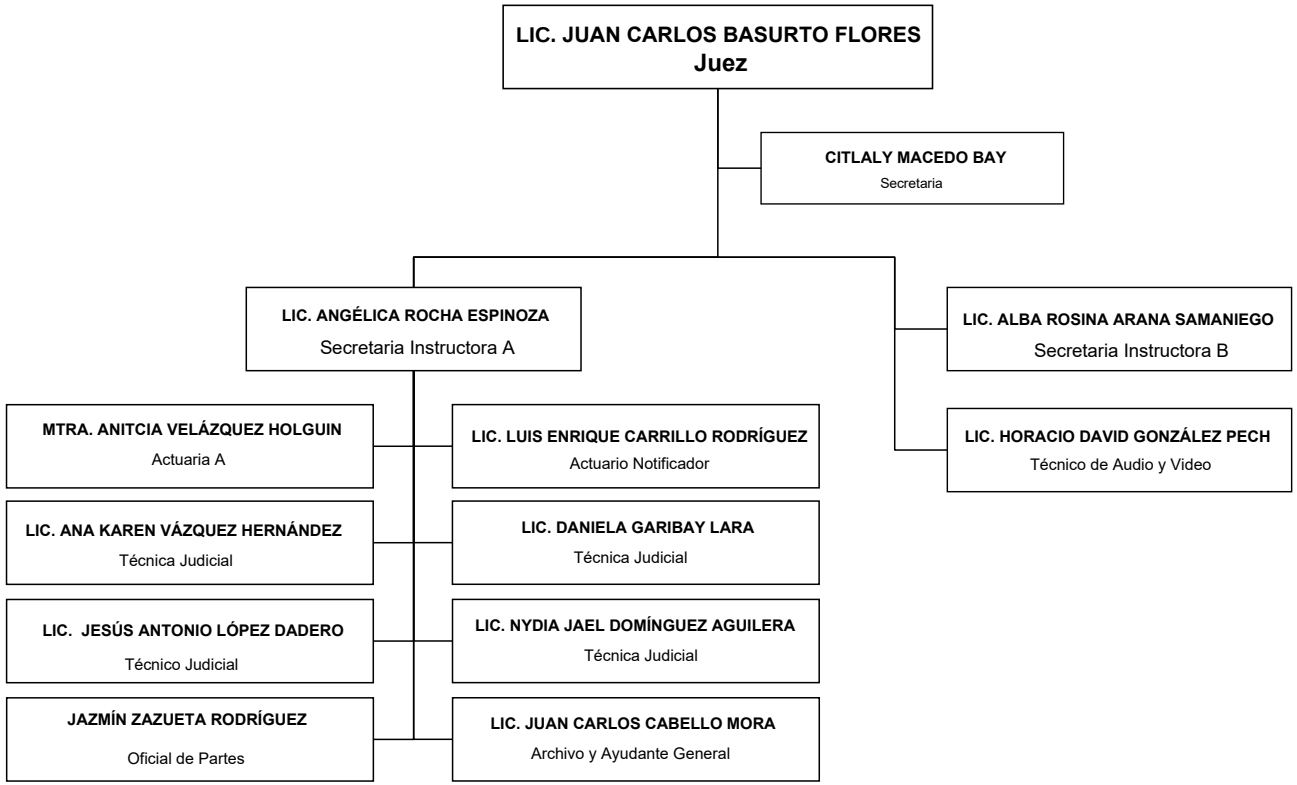
DISTRITO JUDICIAL DE SAN LUIS RIO COLORADO